Wagoner County Comprehensive Plan

Development Districts

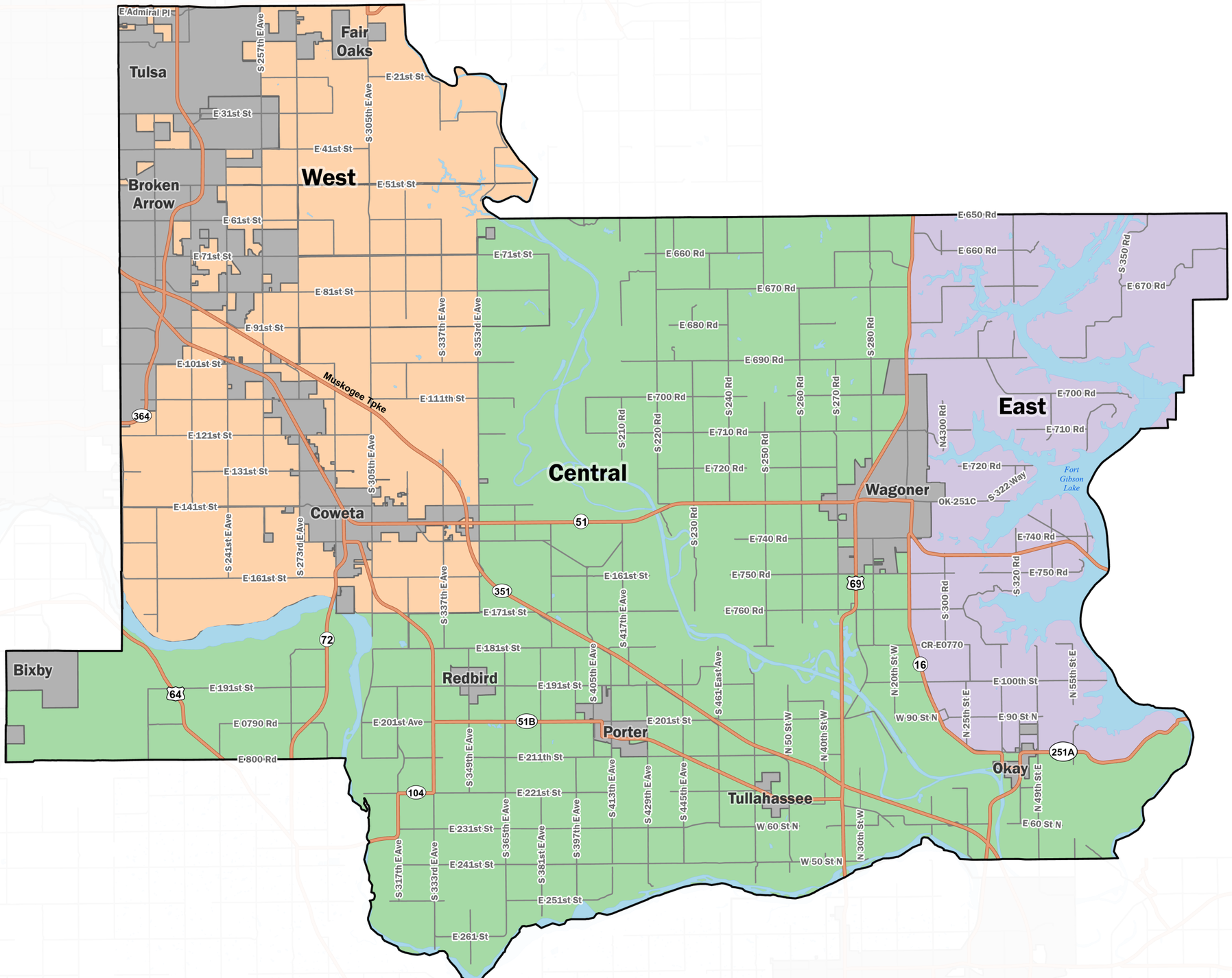

Legend

- Highway
- Arterial Road
- Waterbodies
- Incorporated Place
- Wagoner County

Development Districts

- Central
- East
- West

N

Figure 1.3